

24/01323/FUL

Numerous addresses;

Howell Road: no.'s 1,3,5,7,9,11, and

Lipson Road: no.'s. 2,4,6,8,16,20,22,26,30,32,34,36,38,40,42,44,48,
50,52,54,56,58,60,62,64,68,70 and 72

Installation of external wall insulation with render and brick slip finish, and replacement front canopies.

The application is at planning committee as the applicant and landowner is the Council.

The recommendation is to permit

Site location plan

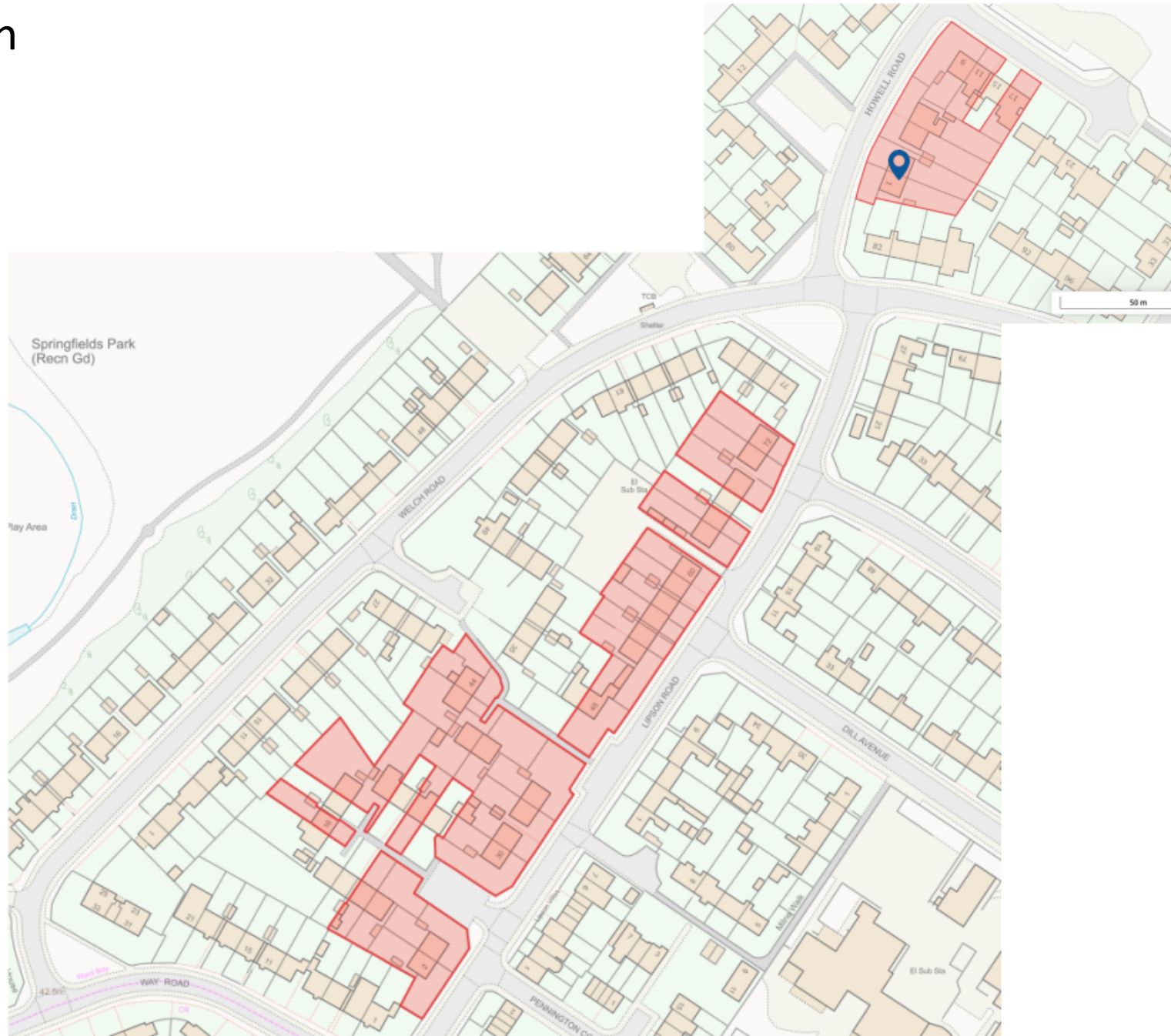

Site location plan – Lipson Road

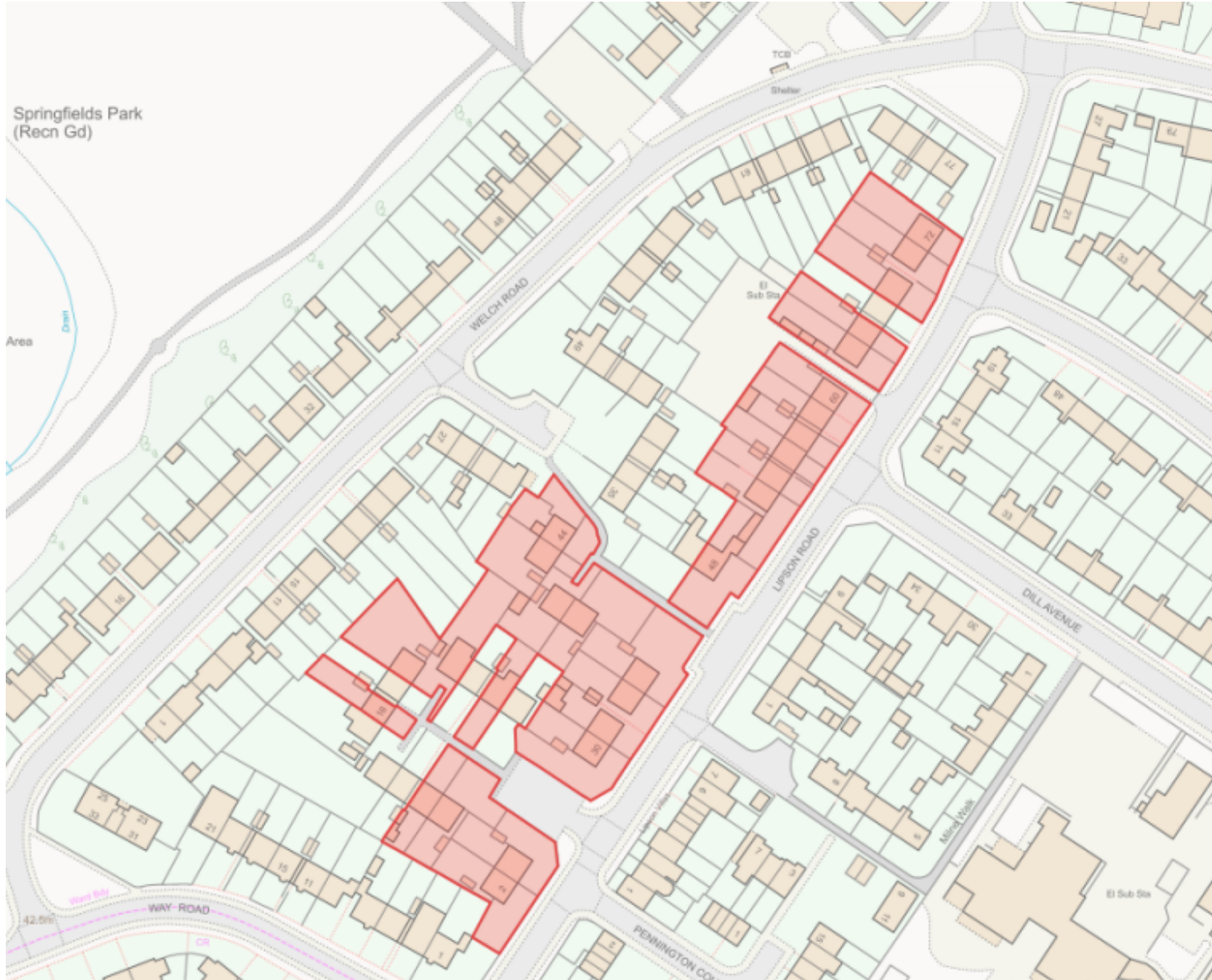

Site location plan – Howell Road

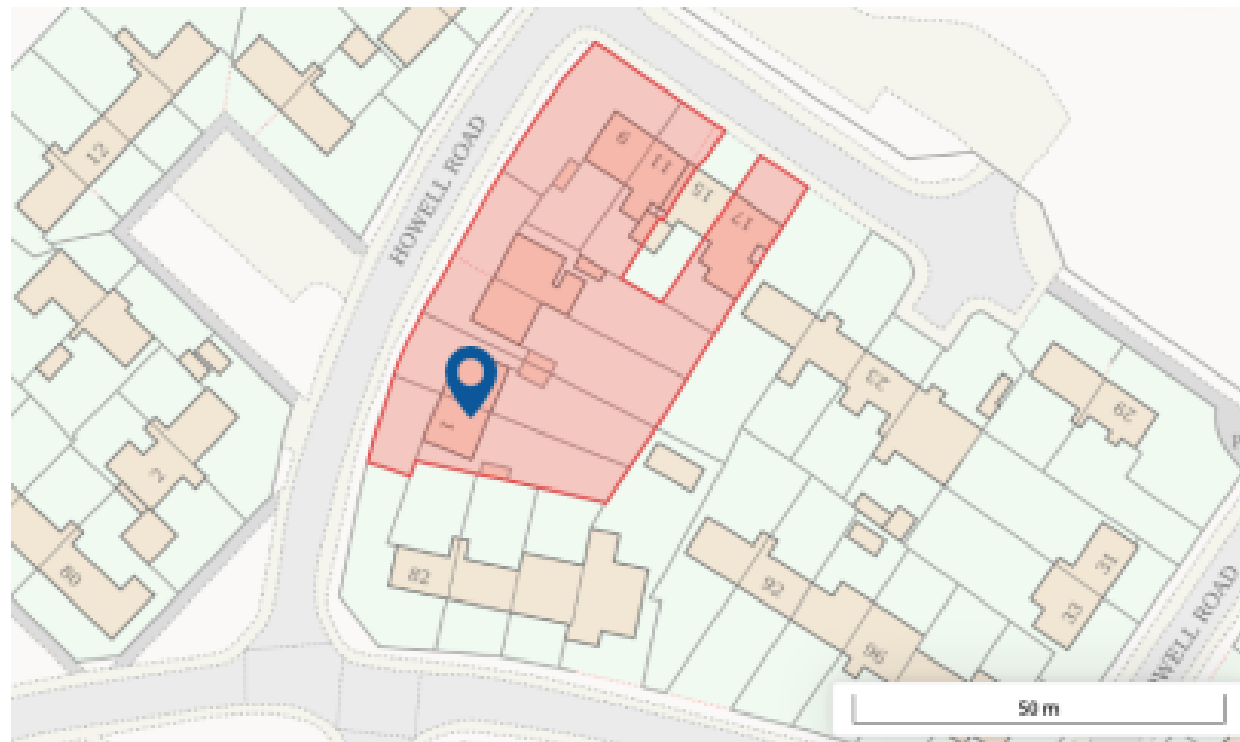

Elevations – Lipson Road

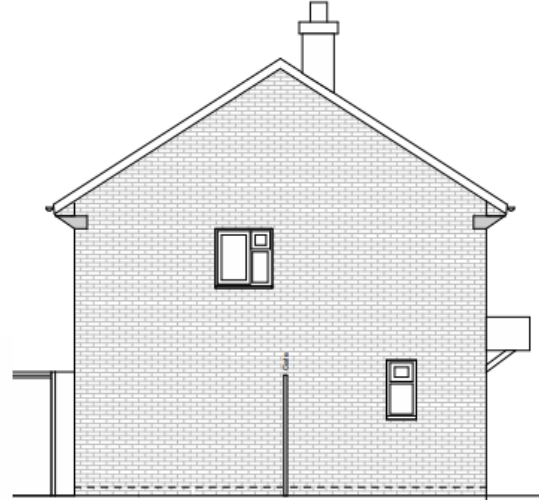

Existing elevations example

Rear Elevation

Side Elevation

Front Elevation

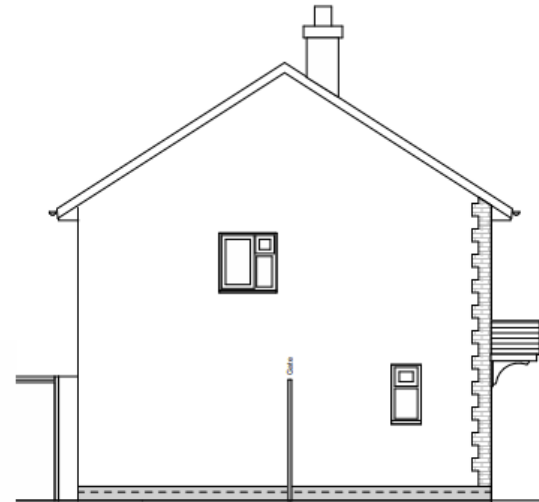
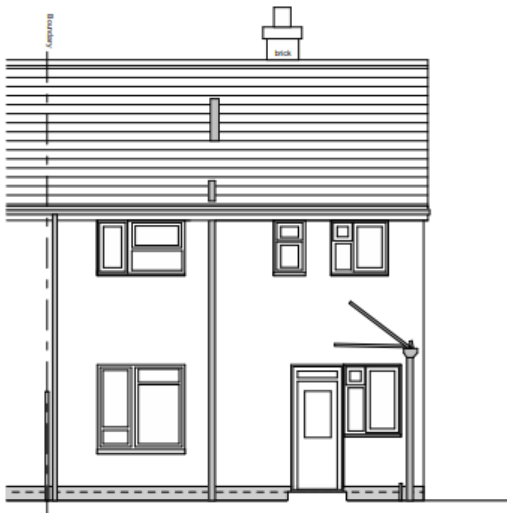

Proposed elevations example

Rear Elevation

Side Elevation

Front Elevation

Elevations – Howell Road

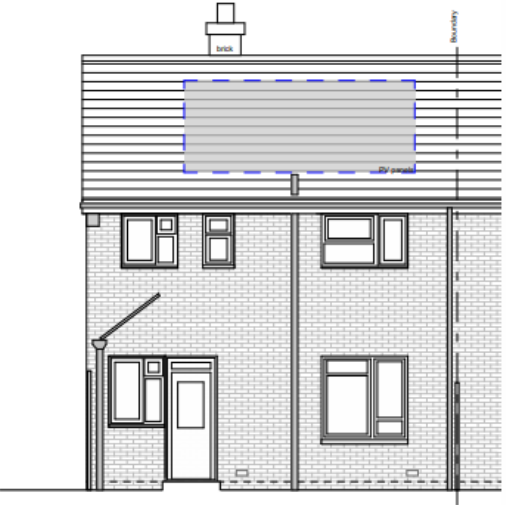
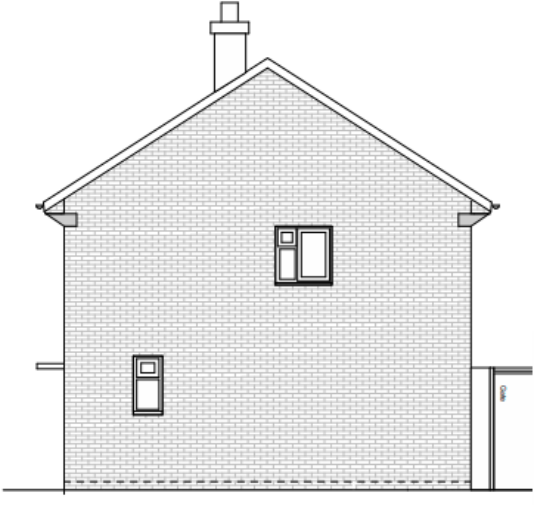

Existing elevations example

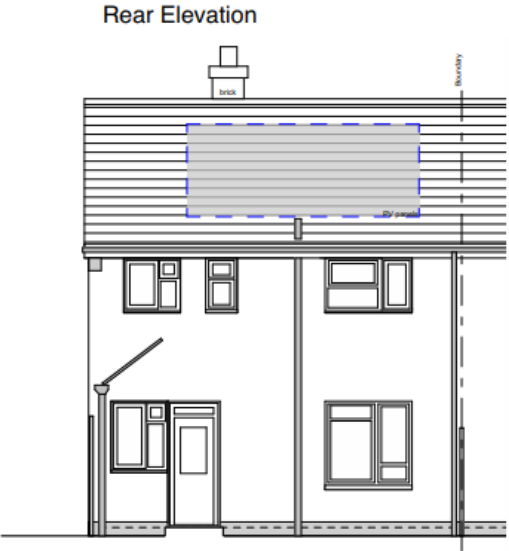
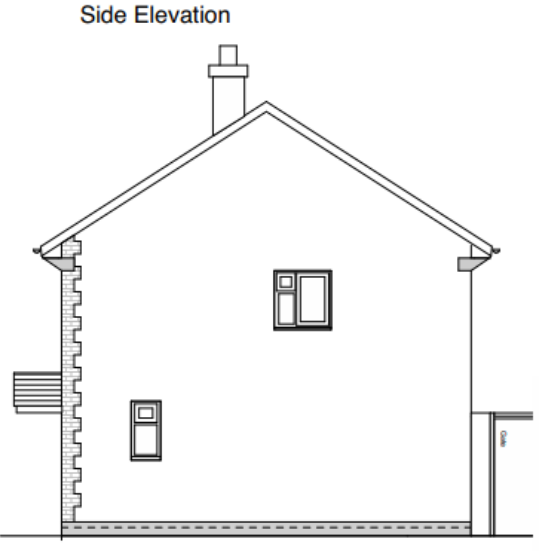
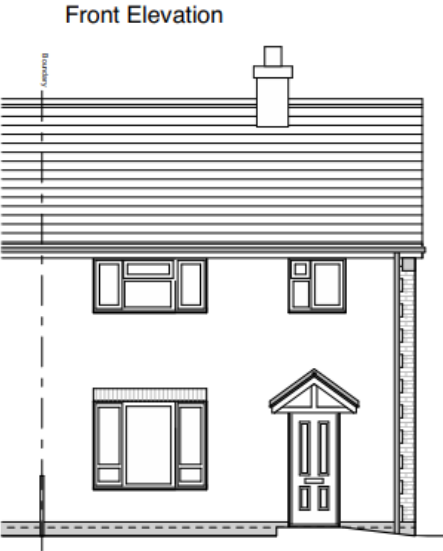

Proposed elevations example

Front Elevation

Side Elevation

Rear Elevation

Street view of included properties - Lipson Road





24/01323/FUL

Street View of included properties – Howell Road



Consideration and recommendation

- Design and visual impact,
- Impact on neighbouring amenity,
- Sustainable development

Suggested conditions

- Standard time,
- Approved plans,
- Materials – submission of brick slip detail